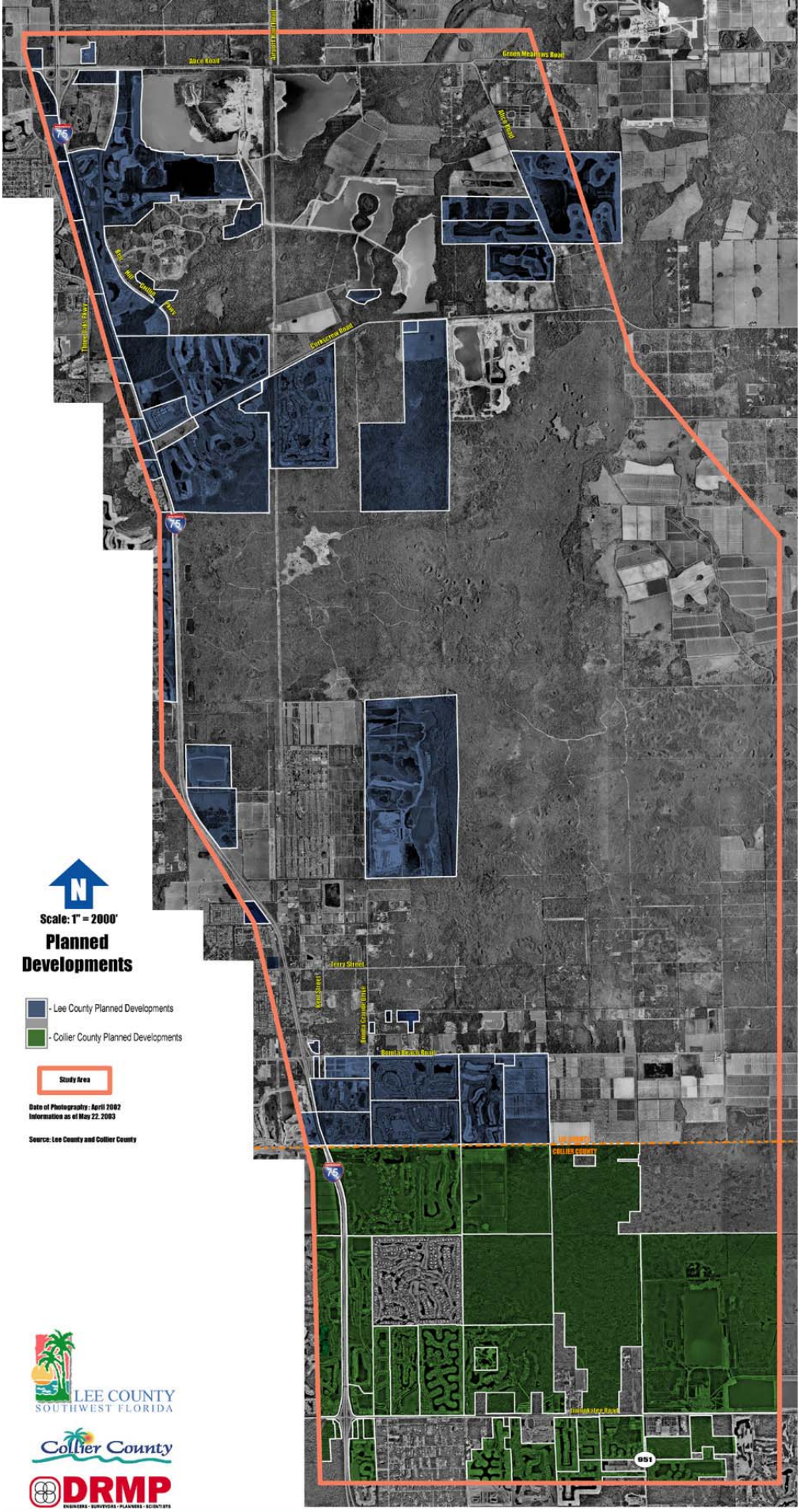

C.R. 951 Project Development & Environment Study